

Appendix K – Public Space Consultation Outcomes Report

prepared by ALUA

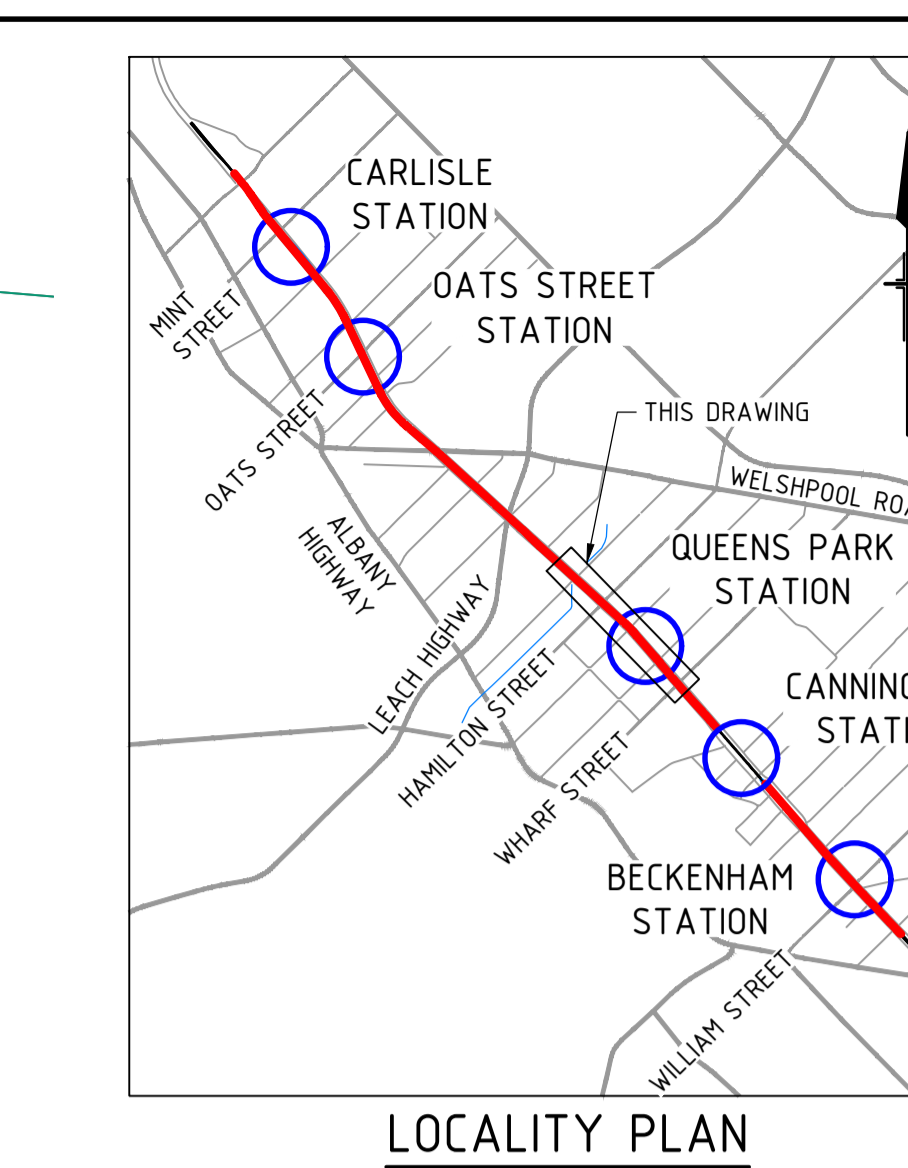


LEGEND

GENERAL

- RAIL RESERVE BOUNDARY
- METROPOLITAN REGION SCHEME BOUNDARY
- PROPOSED VADUET BRIDGE / STRUCTURE
- PROPOSED ROAD CARBONARY
- PROPOSED PRINCIPAL SHARED PATH
- PROPOSED RAIL ACCESS ROAD
- PROPOSED 1.2M HIGH SECURITY FENCE
- PROPOSED 1.4M HIGH CHAIRFIRE FENCE
- PROPOSED RETAINING WALL
- PROPOSED NOISE WALLS
- TEMPORARY CONSTRUCTION LAYDOWN AREAS
- TEMPORARY CONSTRUCTION / FUTURE ROAD AREAS
- PLANNING CONTROL AREA

ENVIRONMENTAL SITES

- LOADED ABORIGINAL HERITAGE
- CLASS 2 RESERVE
- CLASS 3 RESERVE
- CONTAMINATED
- WETLANDS

TRACK

- PROPOSED PLATFORMS
- PROPOSED TRACKS
- INDICATIVE FUTURE TRACKS
- PROPOSED TRANSITION SLAB / ABUTMENT
- EXISTING TRACKS / TRACKS TO BE REMOVED
- PROPOSED TRANSITION SLAB / ABUTMENT
- PROPOSED WALKWAY / ACCESS PATH
- PROPOSED GLE MAST
- EXISTING GLE MAST
- EXISTING GLE MAST TO BE REMOVED
- PROPOSED SIGNAL
- PROPOSED STATIONLINE EQUIPMENT ROOM
- PROPOSED TRACK SIDE SIGNAL EQUIPMENT ROOM
- PROPOSED MAIN CABLE ROUTE
- PROPOSED TEMPORARY MAIN CABLE ROUTE

UTILITIES

- EXISTING GAS PIPELINE
- EXISTING ELECTRA CABLE
- EXISTING OPTIC FIBRE CABLE
- EXISTING OPTIC CABLE
- EXISTING NEW CABLE
- EXISTING ELECTRICAL CABLE
- EXISTING OVERHEAD POWER LINE
- EXISTING HIGH VOLTAGE POWER LINE
- EXISTING DRAINAGE PIPELINE
- EXISTING DRAINAGE SWALE
- EXISTING SEWER PIPELINE
- EXISTING WATER PIPELINE

DRAINAGE

- PROPOSED PIPELINE WITH FLOW DIRECTION
- PROPOSED STRUCTURES
- PROPOSED SWALE
- PROPOSED LATCHPIT
- PROPOSED CHANNEL DRAIN

LIGHTING

- PROPOSED PWVA PSL LIGHT POLE
- PROPOSED WESTERN POWER STREET LIGHT POLE
- PROPOSED PWVA UNDER BRIDGE LIGHTING

PROJECT DESIGN PACKAGE DETAILS

PROJECT WIDE DESIGN PACKAGE (PW)	PROJECT DESIGN PACKAGE 1 (P1)	PROJECT DESIGN PACKAGE 2 (P2)	PROJECT DESIGN PACKAGE 3 (P3)	GENERAL NOTES
STRUCTURES - WADUETS (DP01)	CIVIL - ROAD DESIGN (DP09)	CIVIL - ROAD DESIGN (DP10)	ENABLING WORKS - VICTORIA PARK TURNBACK (DP24)	1. ALL DIMENSIONS ARE IN METRES UNLESS NOTED OTHERWISE.
STRUCTURES - ABUTMENTS & SLABS & WALLS (DP02)	CIVIL - LANDSCAPE, URBAN & PSP (DP18)	CIVIL - CORRIDOR (DP19)	ENABLING WORKS - CANNINGTON TURNBACK (DP25)	2. DESIGN CHANGE DATUM IS SURVEYED 6M POST (UP MAIN)
RAIL - SIGNALS & COMMUNICATIONS (DP03)	CIVIL - CORRIDOR (DP11)	CIVIL - LANDSCAPE, URBAN & PSP (DP19)	ENABLING WORKS - CANNINGTON TURNBACK (DP26)	3. EXISTING TOPOGRAPHIC FEATURE & RAIL SURVEY SUPPLIED AND VERIFIED MAY 2022
RAIL - TRACK (DP04)	STATIONS BUILDINGS - CARLISLE (DP12)	STATIONS BUILDINGS - QUEENS PARK (DP20)		4. RAIL RESERVE, LAYDOWN AND CONSTRUCTION AREAS AS SUPPLIED BY PTA OCTOBER 2021
RAIL - MER (DP05)	STATIONS BUILDINGS - DATS ST (DP13)	STATIONS BUILDINGS - CANNINGTON (DP21)		5. FUTURE TRACK SHOWN IS INDICATIVE ONLY
	STATIONS CIVIL - CARLISLE STATION (DP14)	STATIONS CIVIL - QUEENS PARK STATION (DP22)		6. THIS IS A REFERENCE DESIGN TRACK ALIGNMENT AND FURTHER INTERFACING WITH OTHER DESIGN DISCIPLINES IS REQUIRED AS PART OF THE DESIGN DEVELOPMENT.
	STATIONS CIVIL - DATS ST STATION (DP15)	STATIONS CIVIL - CANNINGTON STATION (DP23)		
	STATIONS CIVIL - WELSHPOOL DEMOLITION (DP16)			

REVISIONS

REV	DATE	DESCRIPTION	BY	CHK	APP
A1	08.01.22	ISSUED FOR REFERENCE DESIGN	B.S.	R.C.	G.M.

SCALE

HORIZONTAL: 1:1000

VERTICAL: 1:100

REFERENCES

SCALE: NA

DESIGNED: B.SHOLER

DRAWN: R.COLELLA

CHECKED: G.METE

APPROVED: S.SARENAC

DATE: 08.01.22

ISSUED FOR INFORMATION

PROJECT WIDE QUALITY ASSURANCE

SYSTEM COORDINATION PLAN - SHEET 4 OF 6

PTA Drawing No: Rev: A101

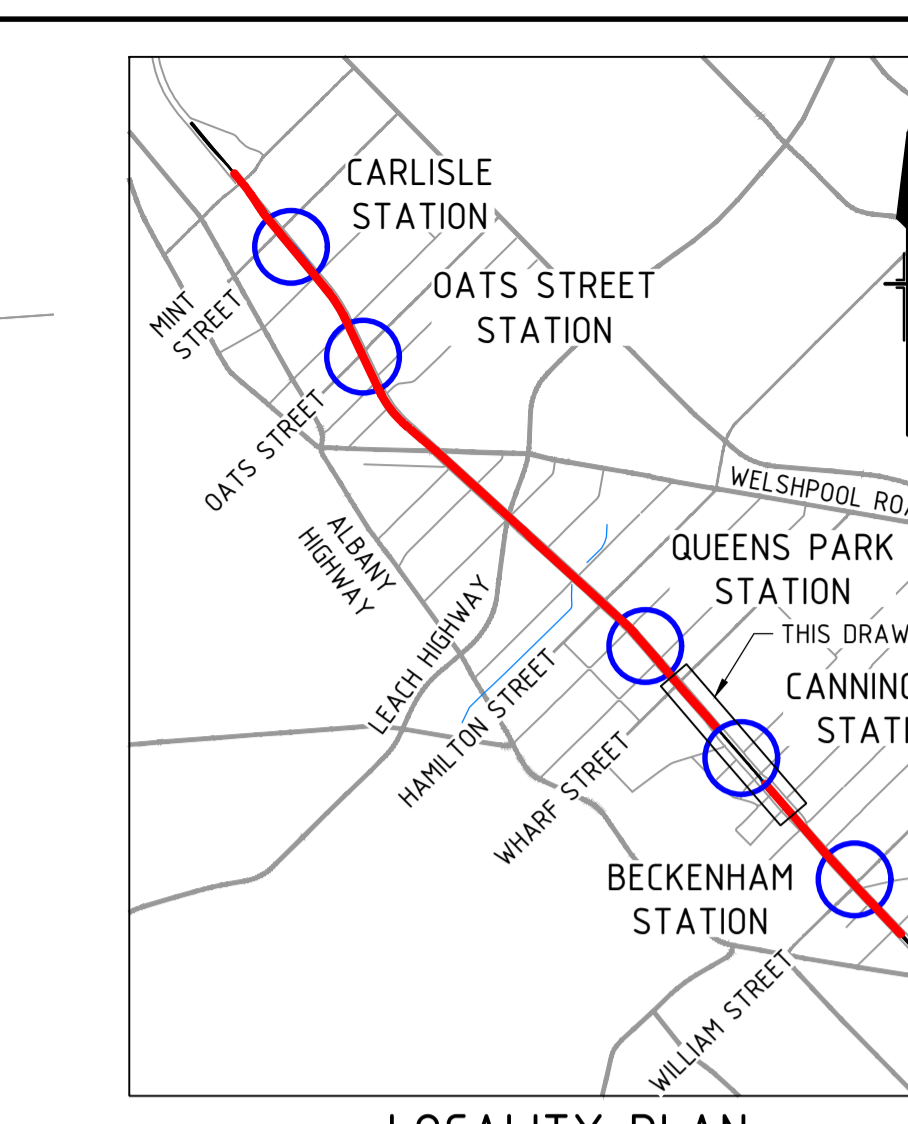


LEGEND

GENERAL

- RAIL RESERVE BOUNDARY
- METROPOLITAN REGION SCHEME BOUNDARY
- PROPOSED VIADUCT BRIDGE / STRUCTURE
- PROPOSED ROAD CARRIAGEWAY
- PROPOSED PRINCIPAL SHARED PATH
- PROPOSED RAIL ACCESS ROAD
- PROPOSED 1.8m HIGH SECURITY FENCE
- PROPOSED 1.4m HIGH CHAIRWARE FENCE
- PROPOSED RETAINING WALL
- PROPOSED NOISE WALLS
- TEMPORARY CONSTRUCTION LAYDOWN AREAS
- TEMPORARY CONSTRUCTION / FUTURE ROAD AREAS
- PLANNING CONTROL AREA

ENVIRONMENTAL SITES

- LOADED ADJACENT HERITAGE
- CLASS 3 RESERVE
- CLASS 4 RESERVE
- CONTAMINATED
- WETLANDS

TRACK

- PROPOSED PLATFORMS
- PROPOSED TRACKS
- INDICATIVE FUTURE TRACKS
- EXISTING TRACKS / TRACKS TO BE REMOVED
- PROPOSED TRANSITION SLAB / ABUTMENT
- PROPOSED WALKWAY / ACCESS PATH
- PROPOSED GLE HAST
- EXISTING GLE HAST
- EXISTING GLE HAST TO BE REMOVED
- PROPOSED SIGNAL
- PROPOSED STANDBYLINE EQUIPMENT ROOM
- PROPOSED TRACK SIDE SIGNAL EQUIPMENT ROOM
- PROPOSED MAIN CABLE ROUTE
- PROPOSED TEMPORARY MAIN CABLE ROUTE

UTILITIES

- EXISTING GAS PIPELINE
- EXISTING ELECTRA CABLE
- EXISTING OPTIC FIBRE CABLE
- EXISTING OPTIC CABLE
- EXISTING COB CABLE
- EXISTING ELECTRICAL CABLE
- EXISTING OVERHEAD POWER LINE
- EXISTING HIGH VOLTAGE POWER LINE
- EXISTING DRAINAGE PIPELINE
- EXISTING DRAINAGE SWALE
- EXISTING SEWER PIPELINE
- EXISTING WATER PIPELINE

DRAINAGE

- PROPOSED PIPELINE WITH FLOW DIRECTION
- PROPOSED SWALE
- PROPOSED LATCH PIT
- PROPOSED CHANNEL DRAIN

LIGHTING

- PROPOSED PWMA PSP LIGHT POLE
- PROPOSED WESTERN POWER STREET LIGHT POLE
- PROPOSED PWMA UNDER BRIDGE LIGHTING

PROJECT DESIGN PACKAGE DETAILS

PROJECT WIDE DESIGN PACKAGE (PW)	PROJECT DESIGN PACKAGE 1 (P1)	PROJECT DESIGN PACKAGE 2 (P2)	PROJECT DESIGN PACKAGE 3 (P3)	GENERAL NOTES
STRUCTURES - VIADUCTS (DP01)	CIVIL - ROAD DESIGN (DP09)	CIVIL - ROAD DESIGN (DP09)	ENABLING WORKS - VICTORIA PARK TURNBACK (DP24)	1. ALL DIMENSIONS ARE IN METRES UNLESS NOTED OTHERWISE.
STRUCTURES - ABUTMENTS & SLABS & WALLS (DP02)	CIVIL - LANDSCAPE, URBAN & PSP (DP08)	CIVIL - CORRIDOR (DP11)	ENABLING WORKS - CANNINGTON TURNBACK (DP25)	2. DESIGN CHANGE DATUM IS SURVEYED 6m POST (UP MAIN)
RAIL - SIGNALS & COMMUNICATIONS (DP03)	CIVIL - CORRIDOR (DP11)	CIVIL - LANDSCAPE, URBAN & PSP (DP08)	ENABLING WORKS - CANNINGTON TURNBACK (DP26)	3. EXISTING TOPOGRAPHIC FEATURE & RAIL SURVEY SUPPLIED AND VERIFIED MAY 2022
RAIL - TRACK (DP04)	STATIONS BUILDINGS - CARLISLE (DP12)	STATIONS BUILDINGS - OATS ST (DP13)		4. RAIL RESERVE, LAYDOWN AND CONSTRUCTION AREAS AS SUPPLIED BY PTA OCTOBER 2021
STATIONS CIVIL - OATS ST STATION (DP05)	STATIONS BUILDINGS - CANNINGTON (DP14)	STATIONS BUILDINGS - QUEENS PARK STATION (DP15)		5. FUTURE TRACK SHOWN IS INDICATIVE ONLY
STATIONS CIVIL - WELSHPOOL DEMOLITION (DP06)	STATIONS CIVIL - CARLISLE STATION (DP16)	STATIONS CIVIL - CANNINGTON STATION (DP17)		6. THIS IS A RESERVE DESIGN TRACK ALIGNMENT AND FURTHER INTERFACING WITH OTHER DESIGN DISCIPLINES IS REQUIRED AS PART OF THE DESIGN DEVELOPMENT.

REV / DATE / BY / CHECKED / APPROVED / DATE

A1	08.01.22	ISSUED FOR REFERENCE DESIGN	B.S.	R.C.	G.M.	S.S.
			DSN	DRN	ENR	APP

SCALE

1:1000 (A3)

REFERENCES

SCALE

NA

DATUM

HORIZONTAL:

VERTICAL:

DESIGNED B.SHOLER

DRAWN R.COLELLA

CHECKED G.METE

APPROVED S.SARENAC

DATE 08.01.22

ISSUED FOR INFORMATION

PROJECT WIDE QUALITY ASSURANCE

SYSTEM COORDINATION PLAN - SHEET 5 OF 6

PTA Drawing No: Rev: A101