

Rendered Brickwork To Front Elevation Only

28c Ceilings Thru'out Unless Otherwise Noted

DEPARTMENT OF PLANNING, LANDS AND HERITAGE

DATE
16-Feb-2024

FILE
21-50921-1

Roofing Notes

24'43" (460 rise/1000 run)
Tiled roof

Roof Frame Note

plans detailed for "traditional" roof frame construction conforming to a.s. 1684, dale alcock homes reserve the right to use an engineered truss roof alternative.

roof beam location & size shown are indicative only, dale alcock homes reserve the right to amend beams without notice whilst conforming to a.s. 1684

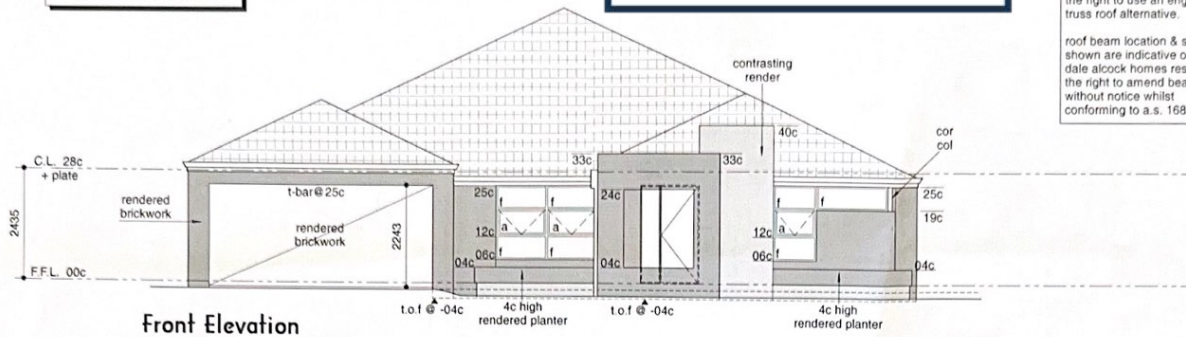

Front Elevation

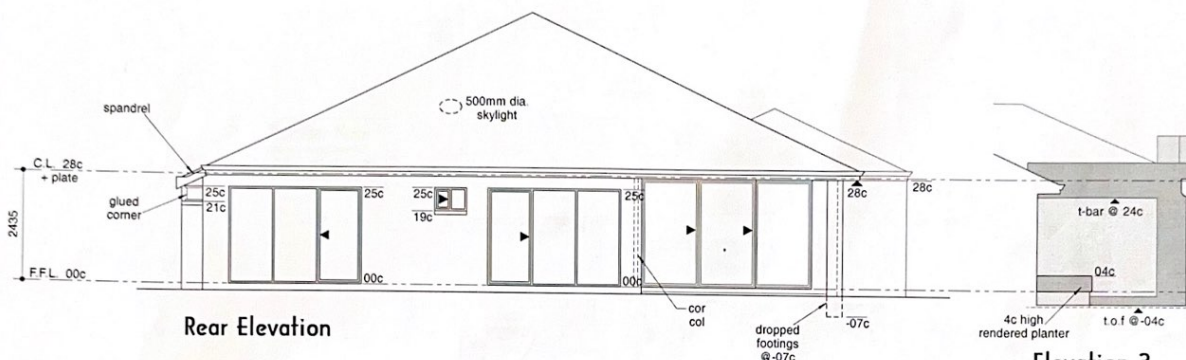

Rear Elevation

Elevation 3

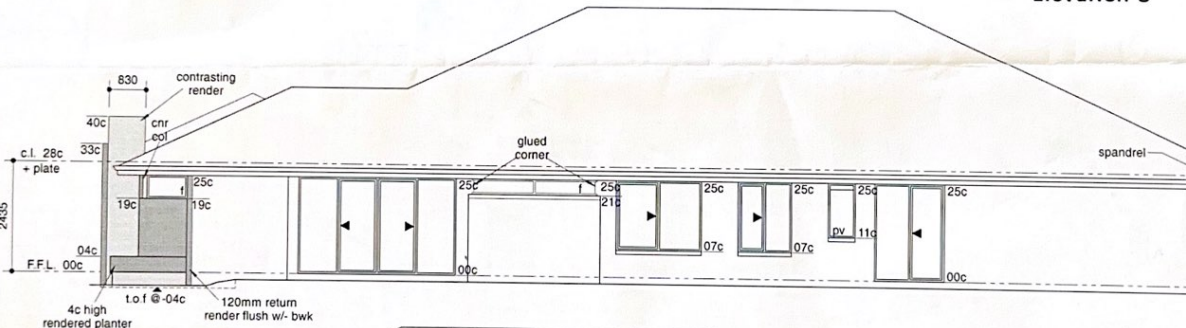

Elevation 1

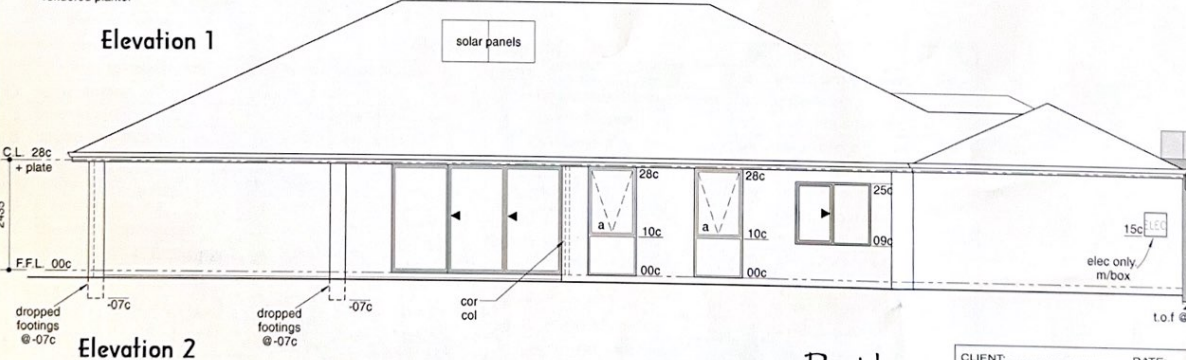

Elevation 2

Residence elevations

CLIENT: DATE:
CLIENT: DATE:
BUILDER: DATE:



PROPOSED RESIDENCE TO BE ERRECTED ON -
Lot 25 (#1050) Great Northern Highway,
Baskerville.

FOR -
Mr. Buck & Ms. Donlevy

08/06/09 VO #5 DR
01/12/09 VO #6 EP
21/12/09 VO #7 EP
13/01/10 VO #8 DM



Beam Cert
20/01/2009
WL Col Cert
20/01/2009

AMENDMENT

28/11/08	PCA#1	EP
19/03/09	Prestart	EP
21/03/09	Drafting Check	EP
23/03/09	VO#2	EP
14/04/09	VO #3	DM
14/05/09	VO #4	DM

DRAWN - EP
DATE - 28/11/08
SCALE - 1 : 100

SHEET 2 OF 10 DRGS

JOB No. 21986

