

LEGEND

ALTERATIONS AND EXTENSION OF BOAT SHED TO BE COMPLETED WITH SIMILAR MATERIALS AND CONSTRUCTION METHOD TO MATCH EXISTING.

SITE STORMWATER TO BE PIPED/CHANNELED TO DISPOSAL SYSTEM CONNECT TO STREET STORWATER SYSTEM.

NEW SECURITY GATES AND FENCES (GARRISON) FENCING TO BE PROVIDED TO STREET/LOT FRONTAGE.

LANDSCAPING TO BE PROVIDE TO STREET AND BUILDING FRONTAGES. SPECIES TO BE SUITABLE TO PILBARA REGION CONDITIONS

CRUSHED ROCK MULCH WITH RETICULATED PLANTING

BROOM FINISHED CONCRETE PAVEMENT (PEDESTRIAN)

M MURAYUS SHRUB

P FOXTAIL PALM (WODYETIA BIFURCATA)

D DRACAENA MARGINATA

INFILL LANDSCAPE SPECIES
50% NEEDLE GRASS +
50% DAMPIER PEA

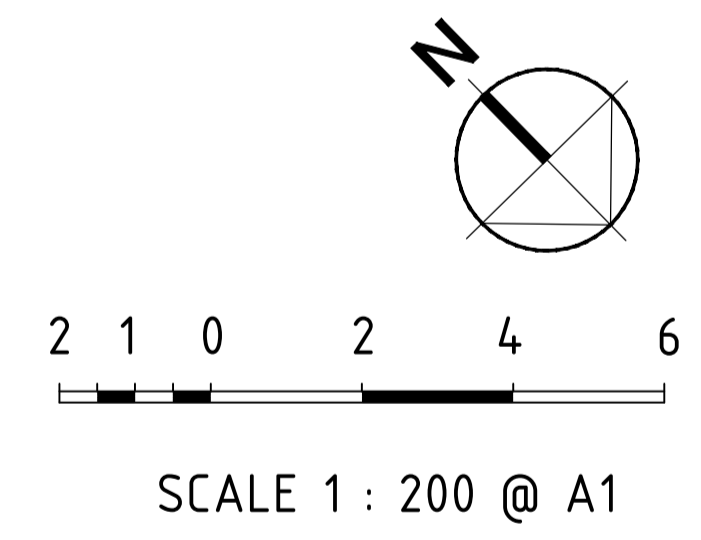

| | | |
|-----|---------|----------|
| | | |
| | | |
| | | |
| A | 14.6.23 | DA ISSUE |
| REV | DATE | |

SITE PLAN

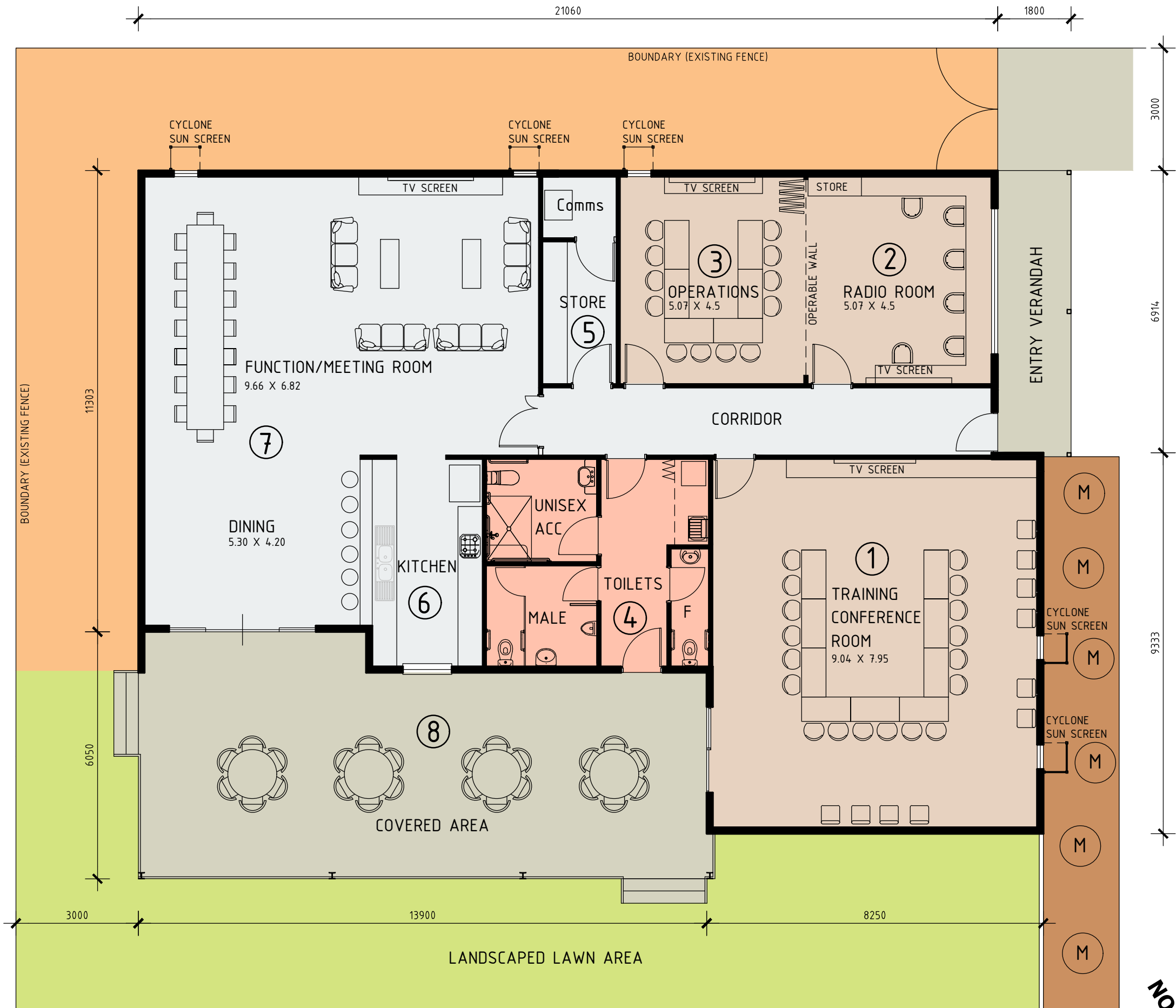

LEGEND

- 1 TRAINING/CONFERENCE ROOM
- 2 RADIO ROOM
- 3 OPERATIONS ROOM
- 4 TOILETS
- 5 STORE/COMMS
- 6 FUNCTION ROOM KITCHEN
- 7 FUNCTION/MEETING ROOM
- 8 OUTDOOR COVERED AREA

GROSS FLOOR AREA OF OPERATIONS BUILDING = 292 SQ METRES

GROSS FLOOR ARE OF BOAT SHED EXTENSION = 214 SQ METRES

SITE AREA = 2532 SQ METRES

CONFERENCE ROOM, RADIO ROOM, OPERATIONS ROOM FINISHED WITH INTEGRA OR SIMILAR COMMERCIAL CARPET TILES.

TOILETS CERAMIC FLOOR TILES.

ALL OTHER INTERNAL AREAS - SELECTED VINYL PLANKS OR SEAMLESS COMMERCIAL VINYL SHEETING.

OUTDOOR COVERED AREA AND BUILDING ENTRANCE AND RAMP - SELECTED COLOURED CONCRETE.

NEW RESCUE CENTRE CONSTRUCTION METHODOLOGY:
 CONCRETE FOOTINGS AND FLOOR SLABS.
 EXTERNAL WALLS - CONCRETE TILT PANEL CONSTRUCTION WITH STRUCTURAL STEEL ROOF FRAME - COLORBOND ROOF.
 INTERNAL WALLS AND FACING OF PANEL WALLS - STEEL FRAME WITH GYPROCK LININGS (ALL INSULATED)

RETICULATED GARDEN BED WITH CRUSHED ROCK MULCH AND SELECTED MURAYAS PLANTINGS

IRRIGATED COUCH GRASS LAWN



SCALE 1 : 100 @ A3

| | | |
|-----|---------|----------|
| | | |
| | | |
| | | |
| | | |
| A | 14.6.23 | DA ISSUE |
| REV | DATE | |

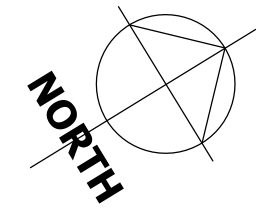

OPERATIONS FLOOR PLAN

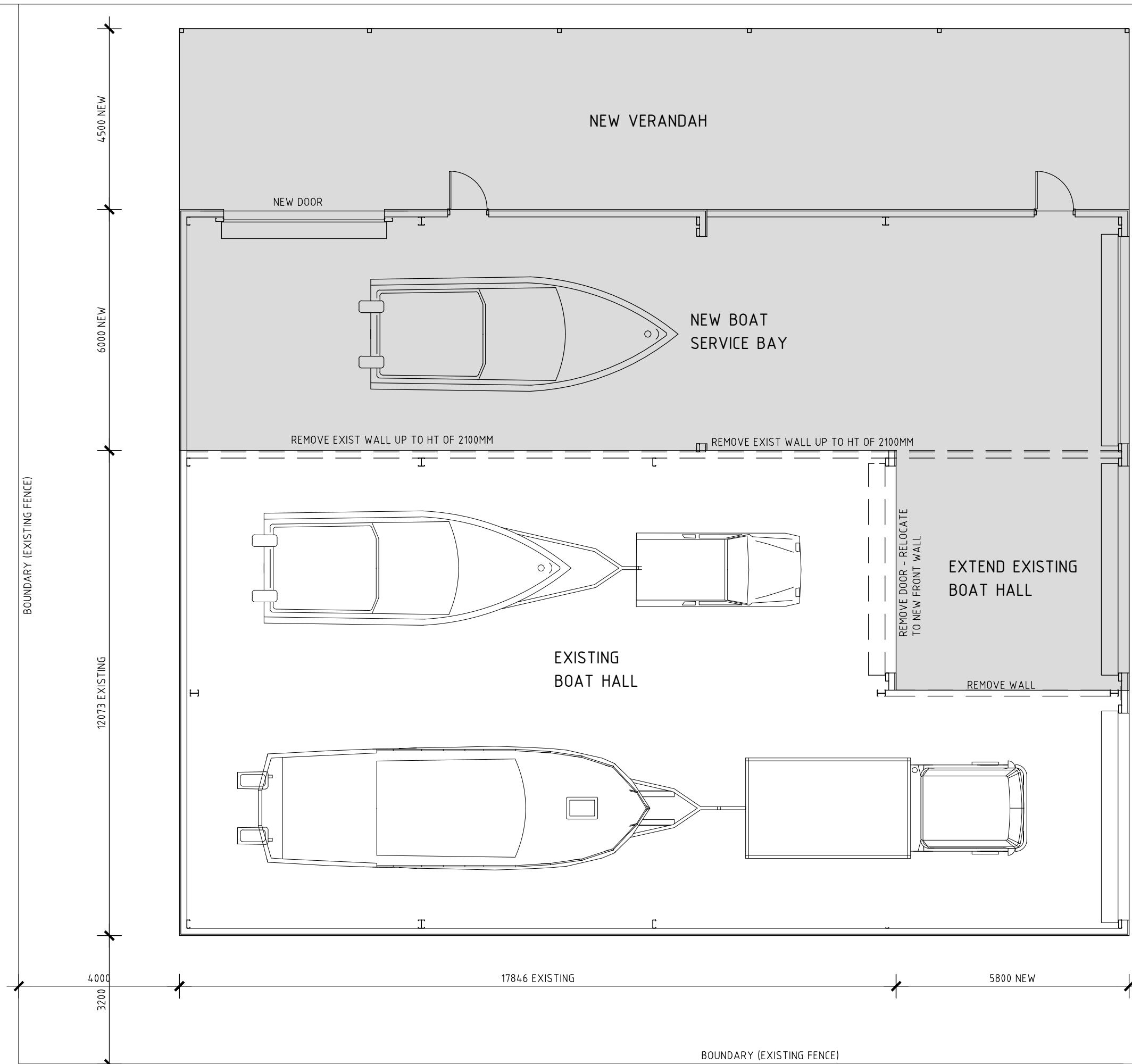

LEGEND

ALTERATIONS AND EXTENSION OF BOAT SHED TO BE COMPLETED WITH SIMILAR MATERIALS AND CONSTRUCTION METHOD TO MATCH EXISTING.

SITE STORMWATER TO BE PIPED/CHANNELED TO DISPOSAL SYSTEM CONNECT TO STREET STORWATER SYSTEM.

NEW SECURITY GATES AND FENCES (GARRISON) FENCING TO BE PROVIDED TO STREET/LOT FRONTAGE.

LANDSCAPING TO BE PROVIDE TO STREET AND BUILDING FRONTAGES. SPECIES TO BE SUITABLE TO PILBARA REGION CONDITIONS

NEW BUILDING EXTENSION



SCALE 1 : 100 @ A3

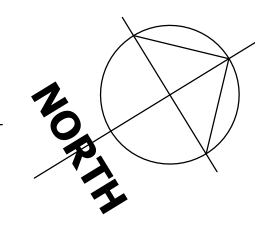

| | | |
|-----|---------|----------|
| | | |
| | | |
| | | |
| | | |
| A | 14.6.23 | DA ISSUE |
| REV | DATE | |

BOATSHED FLOOR PLAN

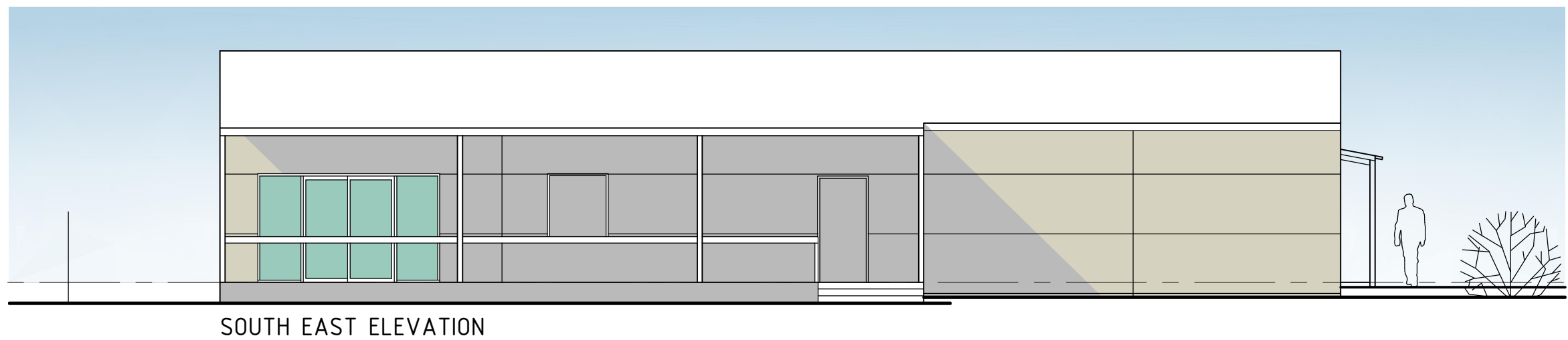
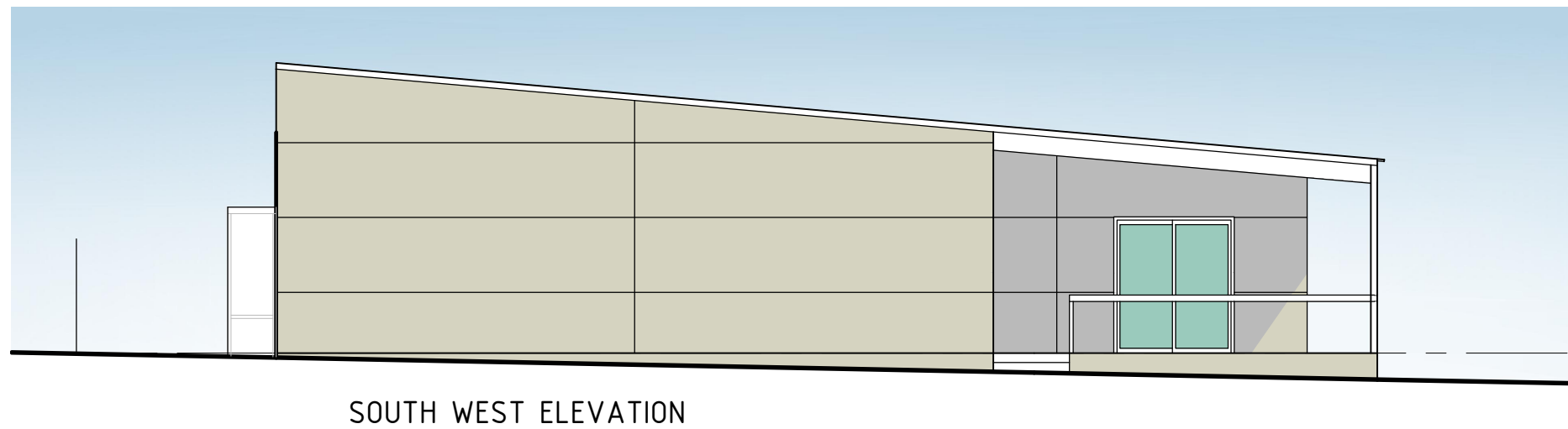
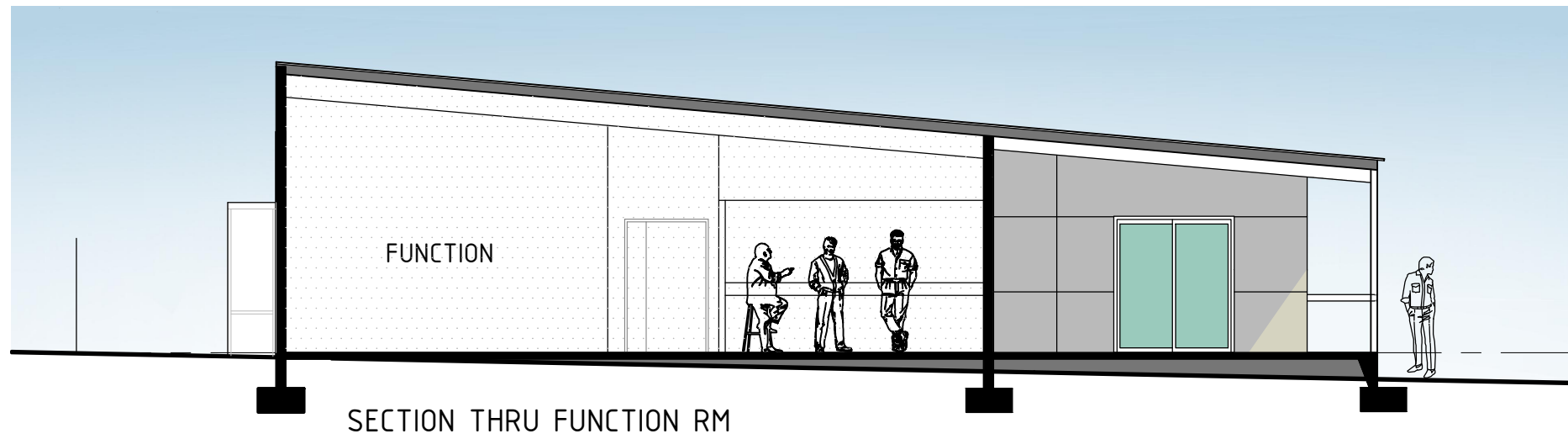

SCALE 1 : 100 @ A3

| | | |
|-----|---------|----------|
| | | |
| A | 14.6.23 | DA ISSUE |
| REV | DATE | |

OPERATIONS CENTRE ELEVATIONS

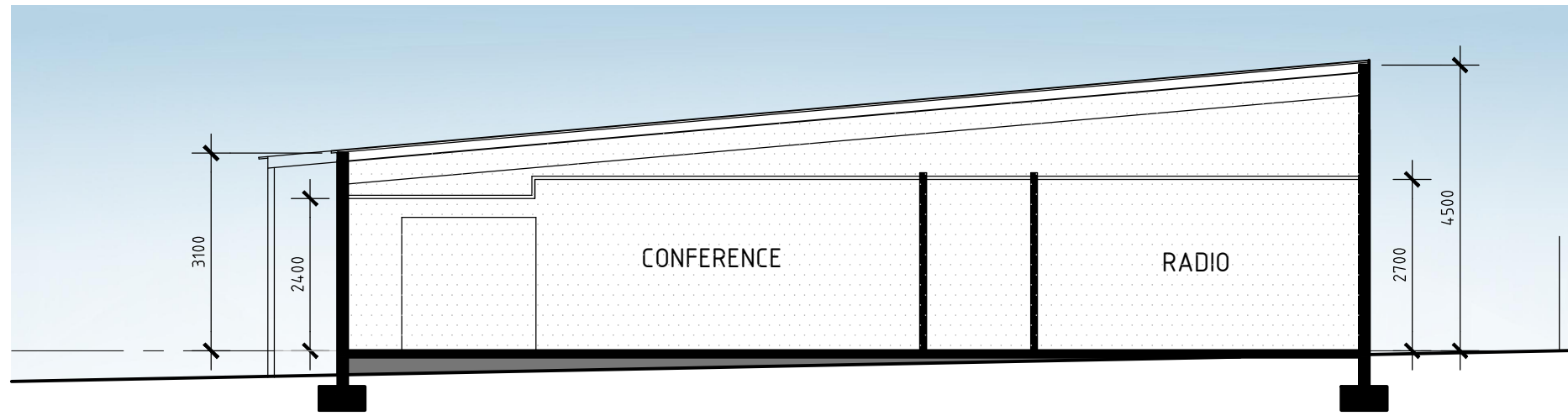

SECTION THRU CONFERENCE

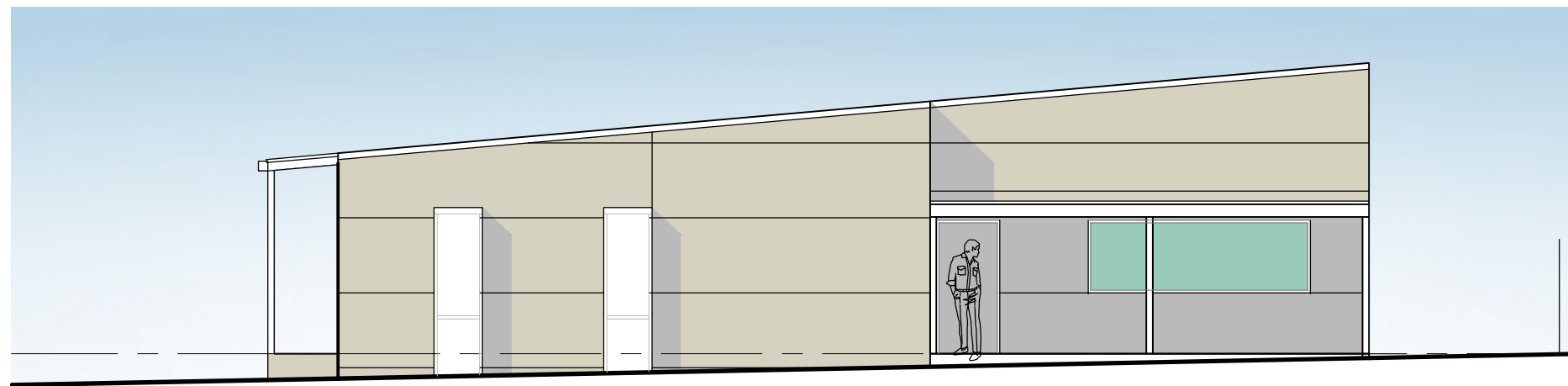

McKAY STREET ELEVATION

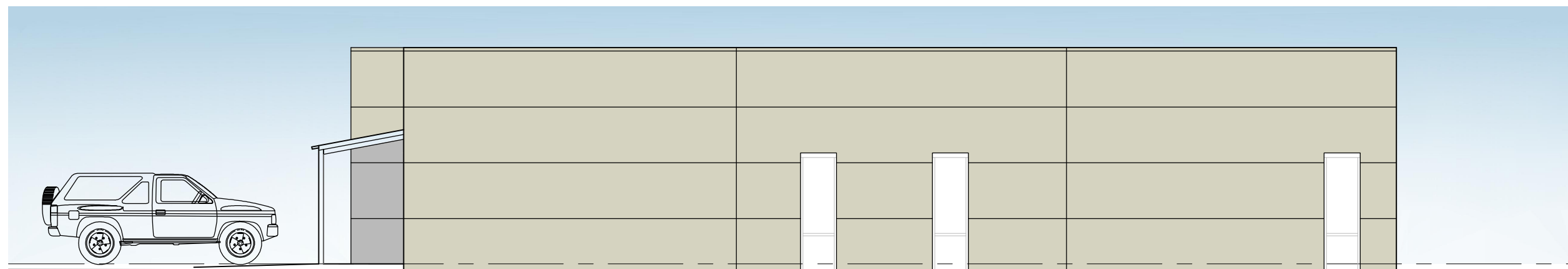

SCALE 1 : 100 @ A3

| | | |
|-----|---------|----------|
| | | |
| A | 14.6.23 | DA ISSUE |
| REV | DATE | |

OPERATIONS CENTRE ELEVATIONS

NEW OPERATIONS CENTRE FOR MARINE RESCUE - PORT HEDLAND
 AT 14 Mc KAY STREET PORT HEDLAND