

DEPARTMENT OF PLANNING, LANDS AND HERITAGE

DATE: 23-Mar-2022 FILE: 21-50737-1

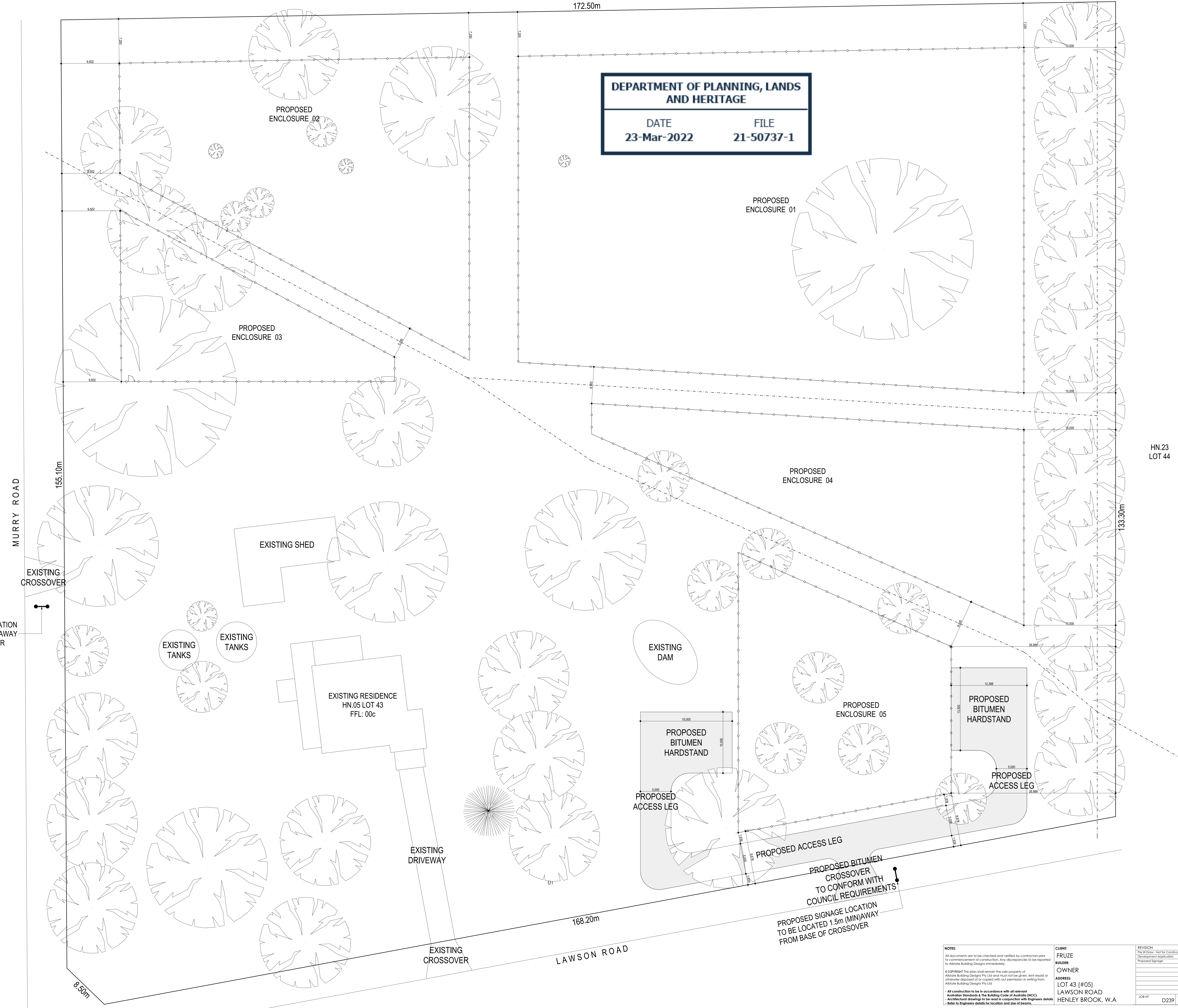

HN.23
LOT 44



SITE PLAN
SCALE 1:200

NOTES:
 All documents are to be checked and verified by contractor prior to commencement of construction. Any discrepancies to be reported to Allstate Building Designs immediately.
 © COPYRIGHT: This plan shall remain the sole property of Allstate Building Designs Pty Ltd and must not be given, lent, copied or otherwise disposed of or copied without permission in writing from Allstate Building Designs Pty Ltd.
 All construction to be in accordance with all relevant Australian Standards & The Building Code of Australia (BCC).
 Architectural drawings to be read in conjunction with Engineers details.
 Refer to Engineers details for location and use of basins.

CLIENT: FRUZE
BUILDER: FRUZE
OWNER: FRUZE
ADDRESS: LOT 43 (#05) LAWSON ROAD HENLEY BROOK, W.A

REVISION	DRN	DATE
1. Proposed Signage	A/Basel	15/03/22
2. Development Application	A/Basel	15/03/22
3. Final Draw - Not for Construction	A/Basel	15/03/22

JOB N° D239 SHEET N° 08 of 08

NOTE:
DO NOT SCALE FROM THIS DRAWING. CHECK ALL DIMENSIONS ON SITE PRIOR TO SETTING OUT AND COMMENCEMENT OF ANY WORK.

Allstate Building Designs
 UNIT 201 OLESH DRIVE, MALAGA WA 6090
 PHONE: 08 152 481 5244, 9999 9999
 www.allstatebuildingdesigns.com.au

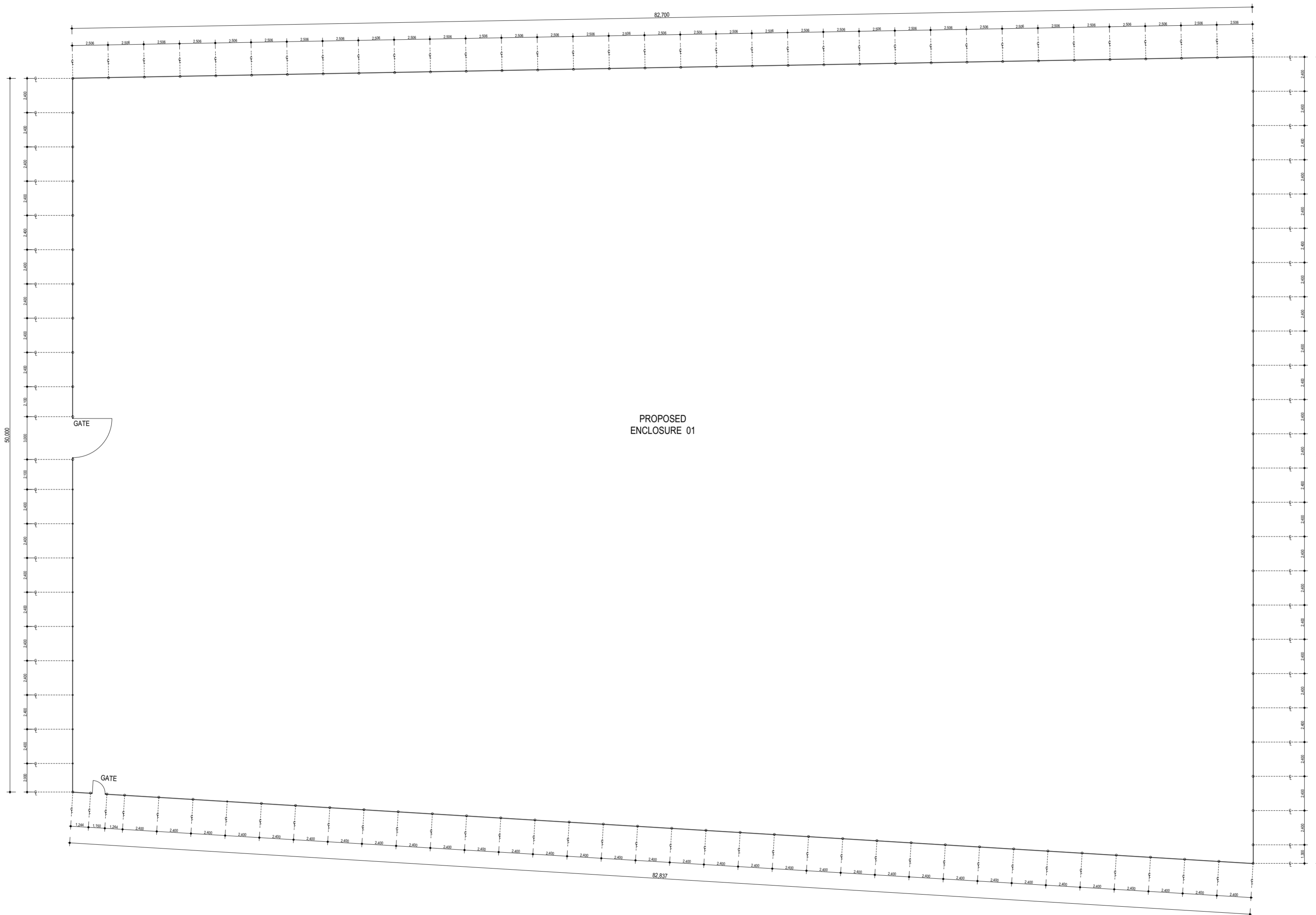

REVISION	DRN	DATE
Pre.W.Draw - Not for Construction	A.Beneil	02/09/21
Development Application	A.Beneil	01/10/21
Proposed Signage	A.Beneil	10/03/22

JOB N° D239 SHEET N° 02 of 08

CLIENT:
FRUZE
BUILDER:
OWNER
ADDRESS:
LOT 43 (#05)
LAWSON ROAD
HENLEY BROOK, W.A

Allstate Building Designs
 UNIT 2/31 OXLEIGH DRIVE, MALAGA W.A 6090
 PHONE: 0412 032 485 EMAIL: admin@abdesigns.net.au
 www.abdesigns.net.au

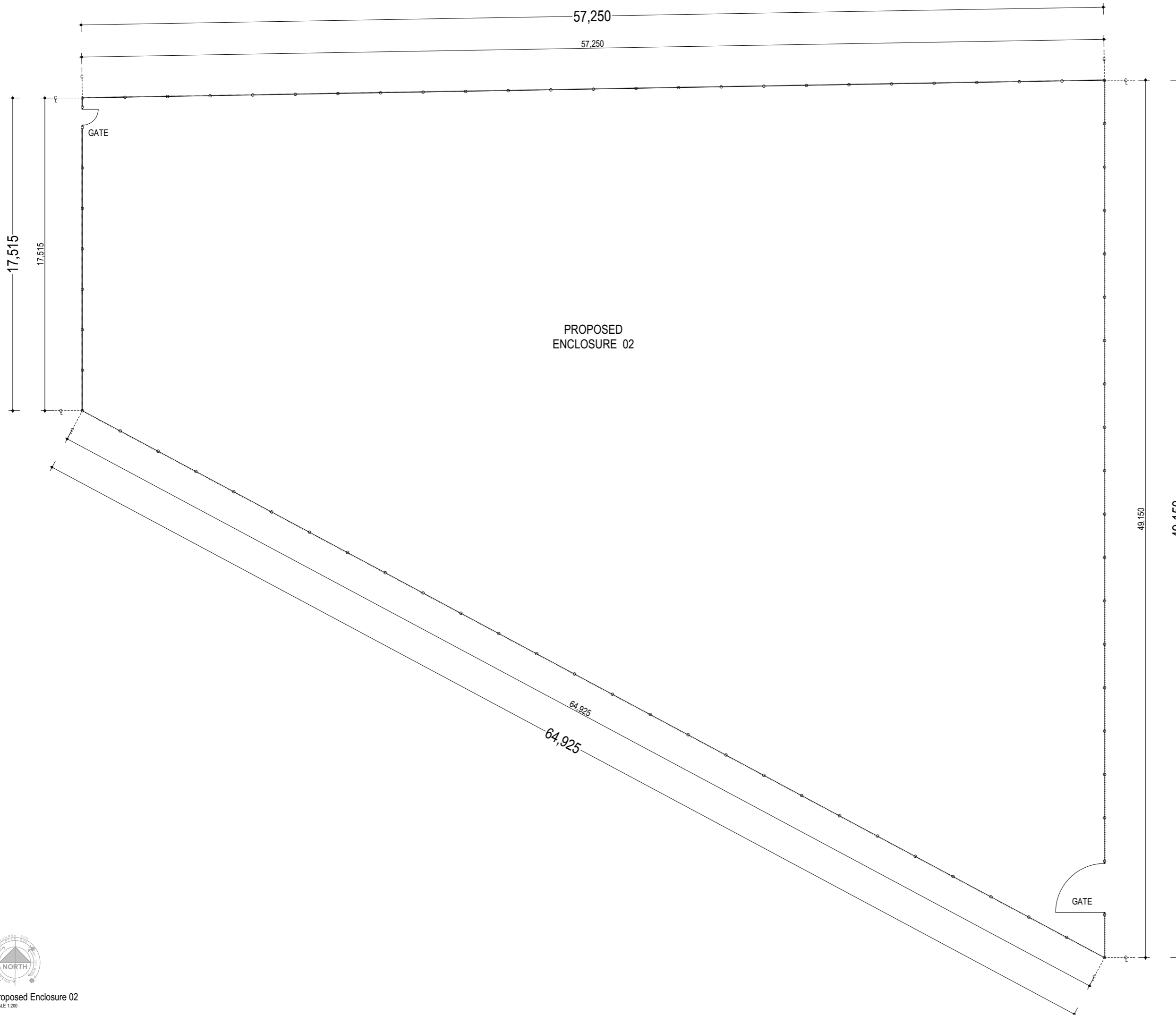

PROPOSED
ENCLOSURE 02

REVISION	DRN	DATE
Pre.W.Draw - Not for Construction	A.Beneit	02/09/21
Development Application	A.Beneit	01/10/21
Proposed Signage	A.Beneit	10/03/22

JOB N° D239 SHEET N° 03 of 08

CLIENT:
FRUZE
BUILDER:
OWNER
ADDRESS:
LOT 43 (#05)
LAWSON ROAD
HENLEY BROOK, W.A



UNIT 2/31 OXLEIGH DRIVE, MALAGA W.A 6090
PHONE: 0412 032 485 EMAIL: admin@abdesigns.net.au
www.abdesigns.net.au



Proposed Enclosure 02
SCALE 1:200

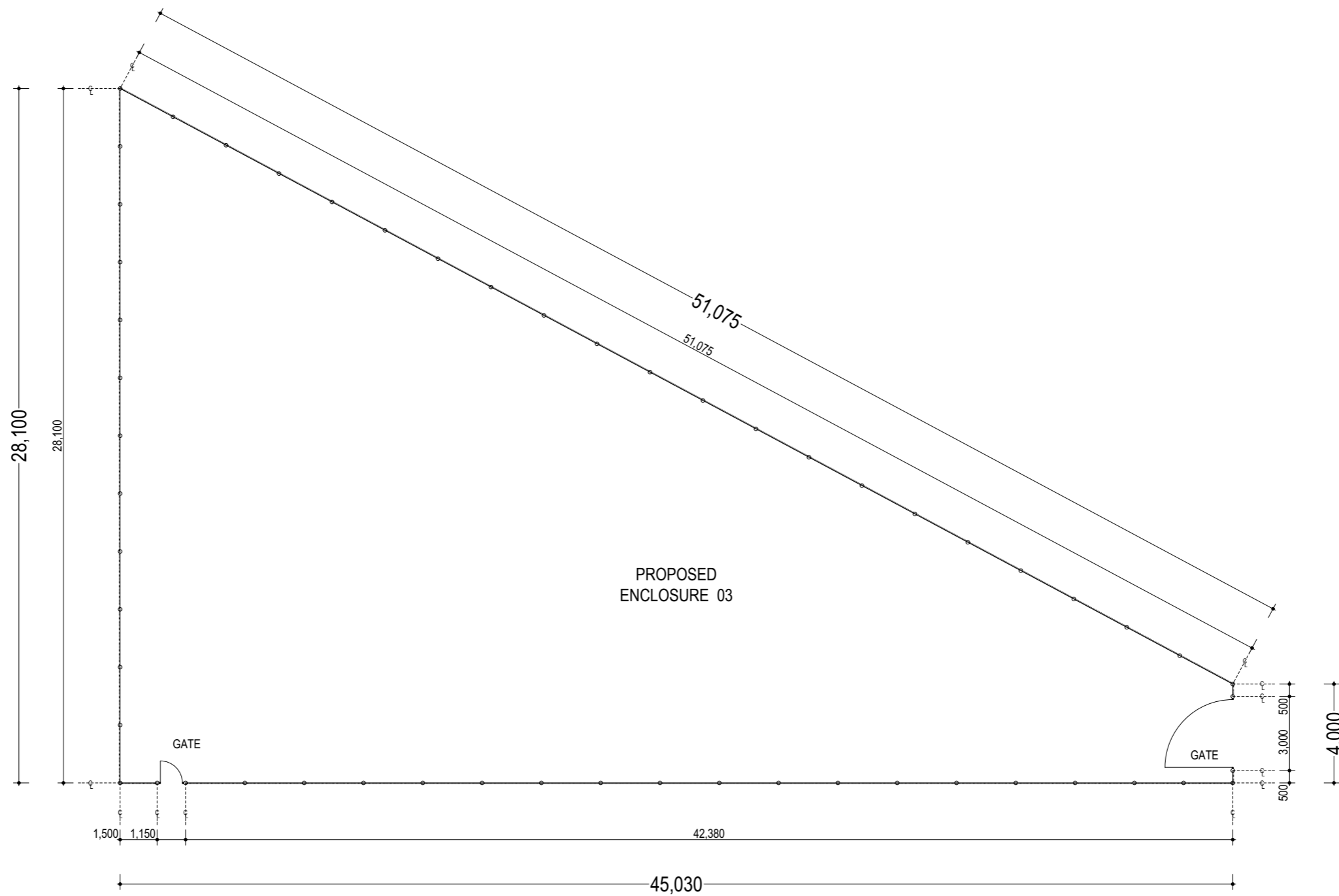

REVISION	DRN	DATE
Pre.W.Draw - Not for Construction	A.Beneit	02/09/21
Development Application	A.Beneit	01/10/21
Proposed Signage	A.Beneit	10/03/22

JOB N° D239 SHEET N° 04 of 08

CLIENT:
FRUZE
BUILDER:
OWNER
ADDRESS:
LOT 43 (#05)
LAWSON ROAD
HENLEY BROOK, W.A

Allstate Building Designs
 UNIT 2/31 OXLEIGH DRIVE, MALAGA W.A 6090
 PHONE: 0412 032 485 EMAIL: admin@abdesigns.net.au
 www.abdesigns.net.au

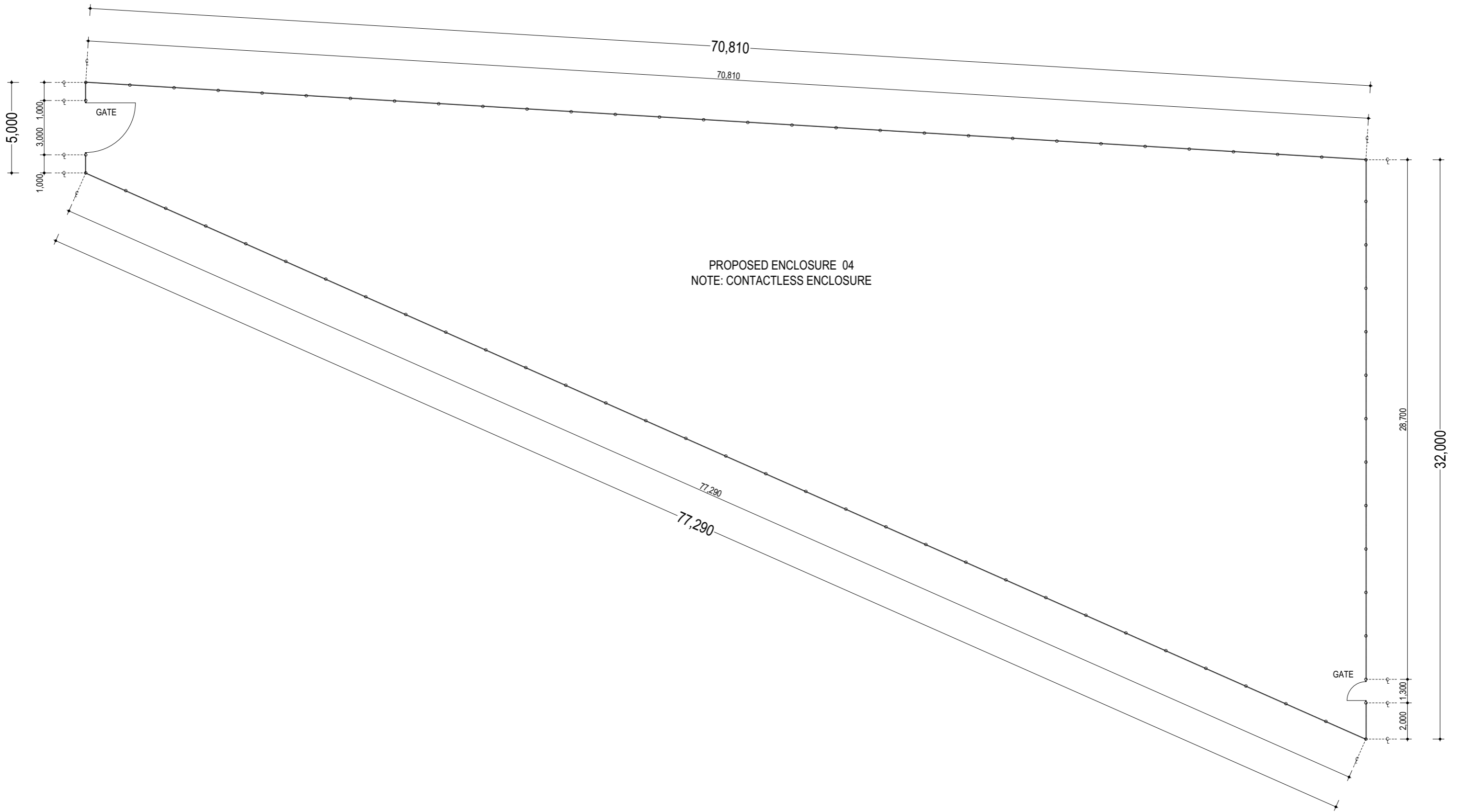

PROPOSED ENCLOSURE 04
NOTE: CONTACTLESS ENCLOSURE

NOTES:

All documents are to be checked and verified by contractors prior to commencement of construction. Any discrepancies to be reported to Allstate Building Designs immediately.

© COPYRIGHT This plan shall remain the sole property of Allstate Building Designs Pty Ltd and must not be given, lent, resold or otherwise disposed of or copied without permission in writing from Allstate Building Designs Pty Ltd

- All construction to be in accordance with all relevant Australian Standards & The Building Code of Australia (NCC)
- Architectural drawings to be read in conjunction with Engineers details
- Refer to Engineers details for location and size of beams.

CLIENT:

FRUZE

BUILDER:

OWNER

ADDRESS:

LOT 43 (#05)
LAWSON ROAD
HENLEY BROOK, W.A

REVISION	DRN	DATE
Pre.W.Draw - Not for Construction	A.Beneit	02/09/21
Development Application	A.Beneit	01/10/21
Proposed Signage	A.Beneit	10/03/22
JOB N°	D239	SHEET N°
		05 of 08

Allstate Building Designs
UNIT 2/31 OXLEIGH DRIVE, MALAGA W.A 6090
PHONE: 0412 032 485 EMAIL: admin@abdesigns.net.au
www.abdesigns.net.au

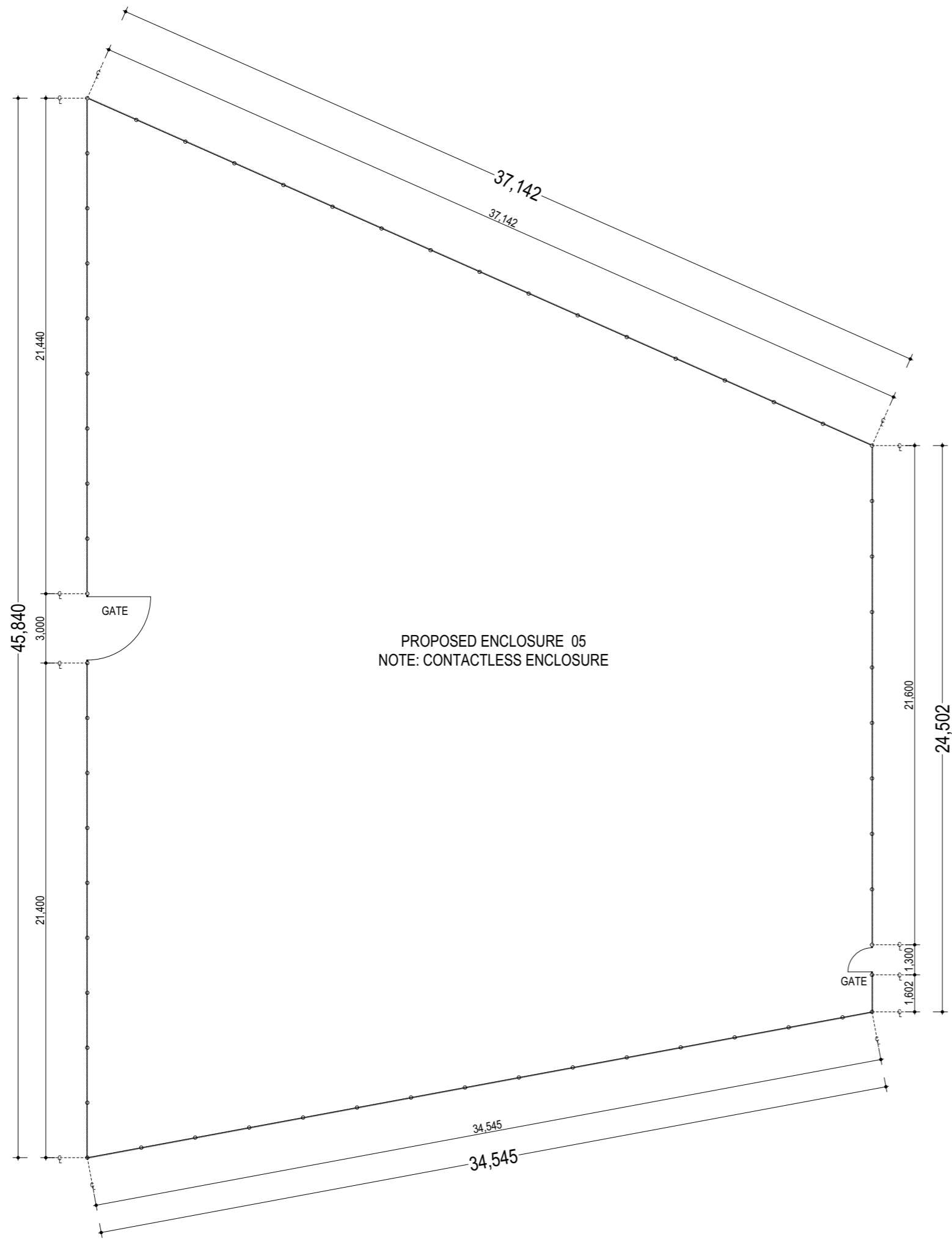

PROPOSED ENCLOSURE 05
NOTE: CONTACTLESS ENCLOSURE

REVISION	DRN	DATE
Pre.W.Draw - Not for Construction	A.Beneit	02/09/21
Development Application	A.Beneit	01/10/21
Proposed Signage	A.Beneit	10/03/22

JOB N° D239 SHEET N° 06 of 08

CLIENT:
FRUZE
BUILDER:
OWNER
ADDRESS:
LOT 43 (#05)
LAWSON ROAD
HENLEY BROOK, W.A

ahd
Allstate Building Designs

UNIT 2/31 OXLEIGH DRIVE, MALAGA W.A 6090
PHONE: 0412 032 485 EMAIL: admin@abdesigns.net.au
www.abdesigns.net.au



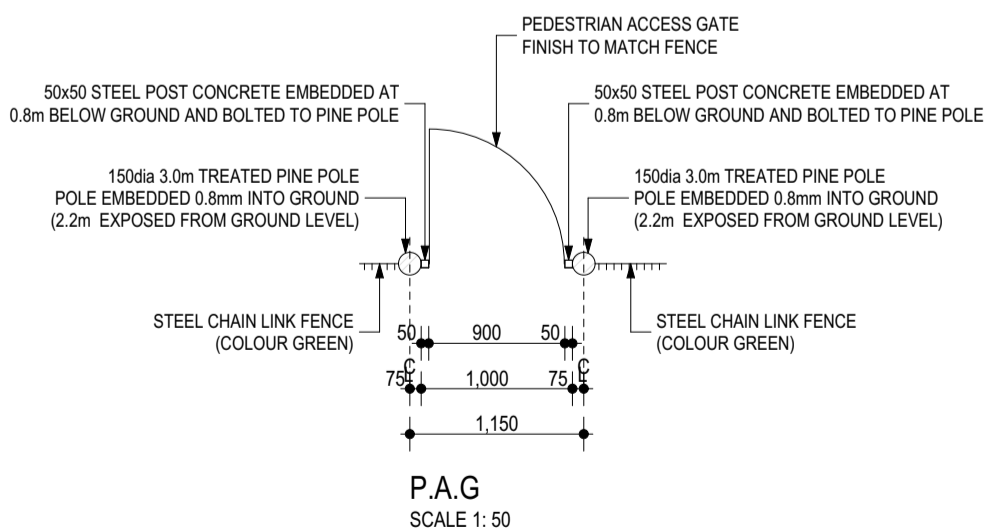
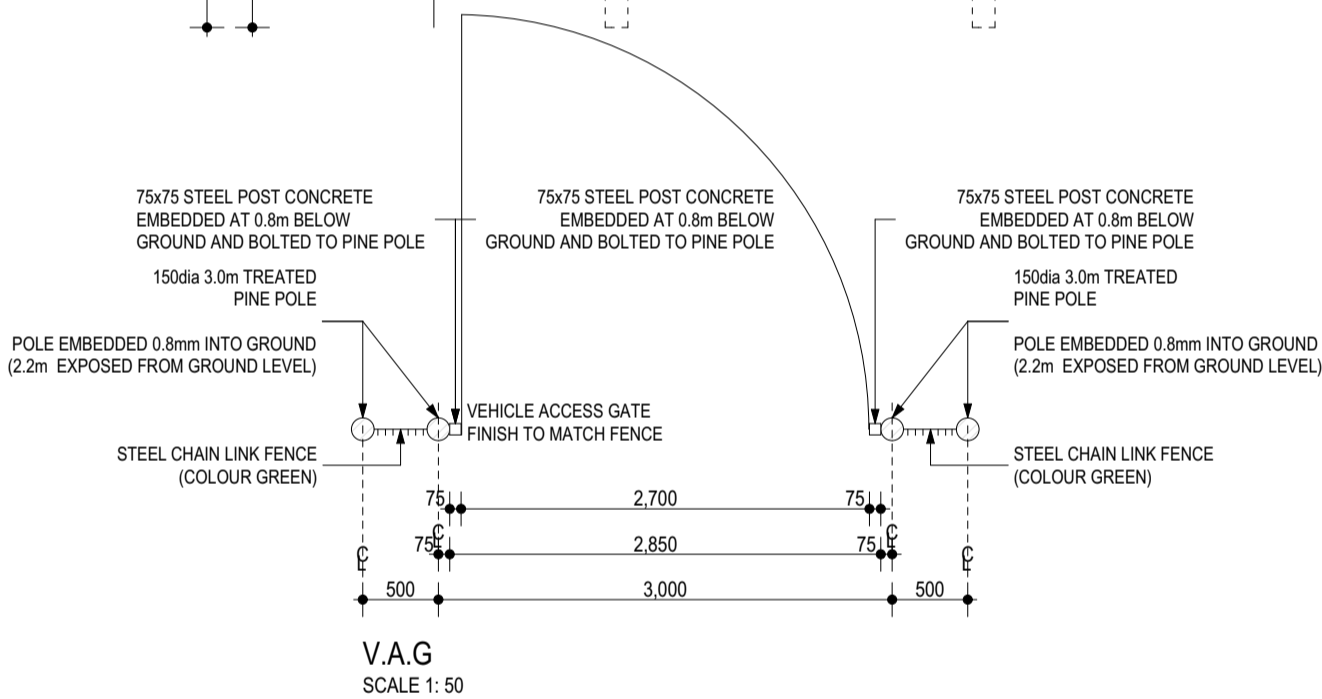
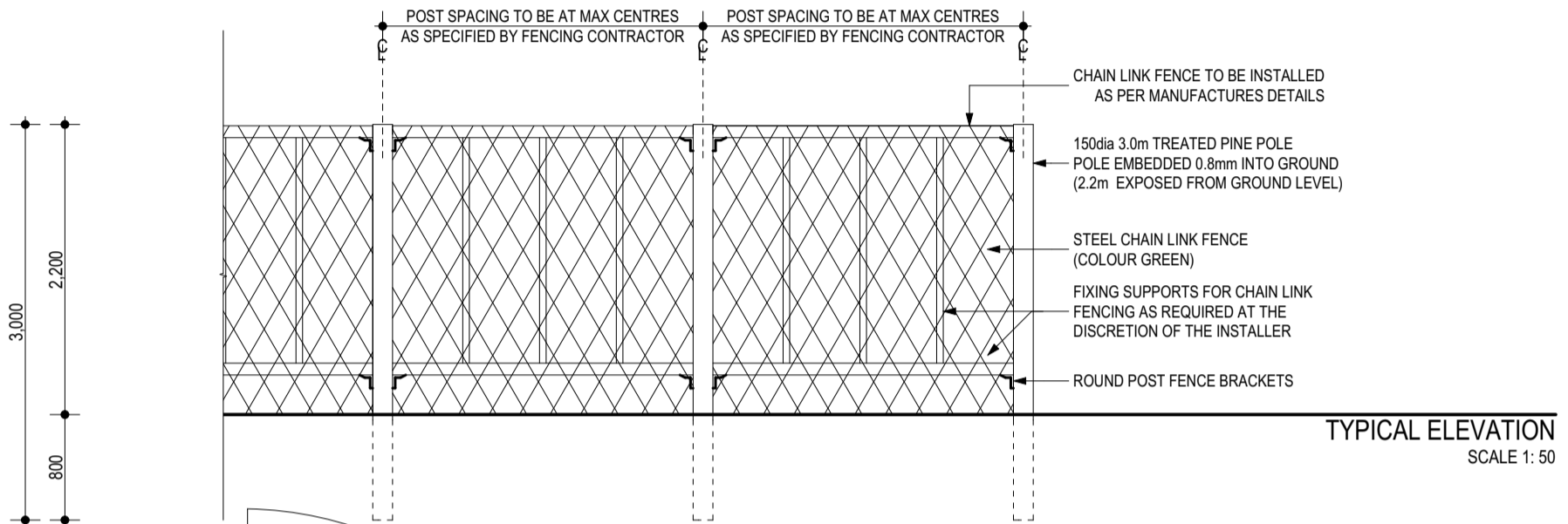
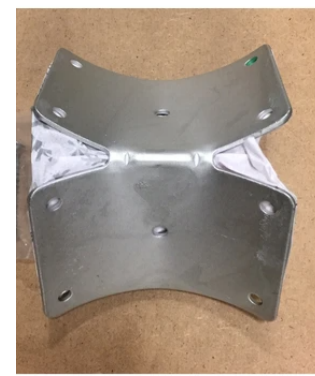

NOTE:
DO NOT SCALE FROM THIS DRAWING. CHECK ALL DIMENSIONS ON SITE PRIOR TO SETTING OUT AND COMMENCING OF ANY WORK.

NOTES:
All documents are to be checked and verified by contractors prior to commencement of construction. Any discrepancies to be reported to Allstate Building Designs immediately.
© COPYRIGHT This plan shall remain the sole property of Allstate Building Designs Pty Ltd and must not be given, lent, resold or otherwise disposed of or copied with out permission in writing from Allstate Building Designs Pty Ltd
- All construction to be in accordance with all relevant Australian Standards & The Building Code of Australia (NCC)
- Architectural drawings to be read in conjunction with Engineers details
- Refer to Engineers details for location and size of beams.

CLIENT:
FRUZE
BUILDER:
OWNER
ADDRESS:
LOT 43 (#05)
LAWSON ROAD
HENLEY BROOK, W.A

REVISION	DRN	DATE
Pre.W.Draw - Not for Construction	A.Beneit	02/09/21
Development Application	A.Beneit	01/10/21
Proposed Signage	A.Beneit	10/03/22
JOB N°	D239	SHEET N° 07 of 08

Allstate Building Designs
UNIT 2/31 OXLEIGH DRIVE, MALAGA W.A 6090
PHONE: 0412 032 485 EMAIL: admin@abdesigns.net.au
www.abdesigns.net.au

