

SJR Civil Consulting Pty Ltd

17 July 2023

TO WHOM IT MAY CONCERN

STORMWATER DRAINAGE DESIGN LOT 211 (2931) WEST SWAN ROAD, CAVERSHAM

I am pleased to confirm I have undertaken the design of the stormwater system for the development at the above site in accordance with the requirements of AS/NZS3500-3 and the local authority.

Calculations:

Roof & hardstand area (expansion) = 5,610m²
Runoff = 90%
Equivalent impervious area = 5,049m²
Storage Required (1in10yr ARI, 12min duration) = 5049 x 0.0159 = **80.3m³**
Swale capacity = **100m³** (min)

Overland flow path into adjacent drainage areas.

Should there be any queries regarding the calculations or design please contact me.

Regards



Stace Rogers Assoc Dip Civil Eng AMIEAust

SJR Civil Consulting Pty Ltd
30 North Road
BASSENDEAN WA 6054
Ph : (08) 9379 9481
Mobile : 0447 112 481
Email : stace@sjrcivilconsulting.com

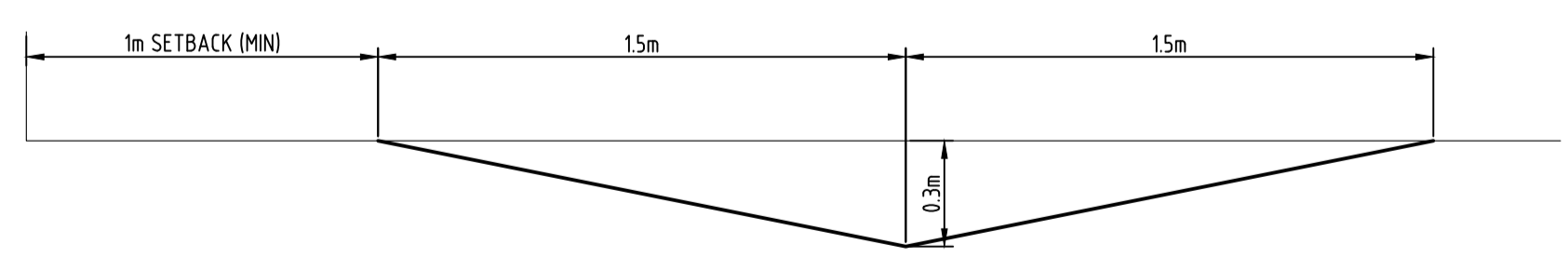
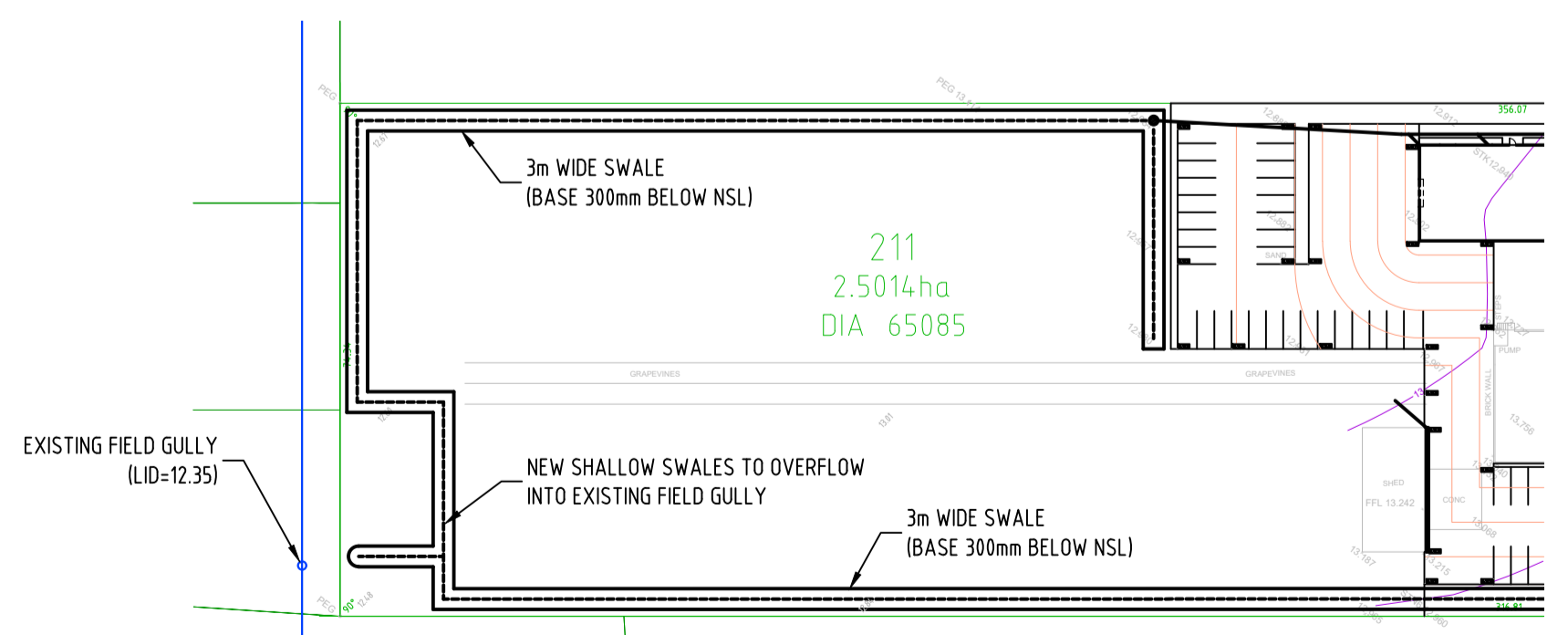
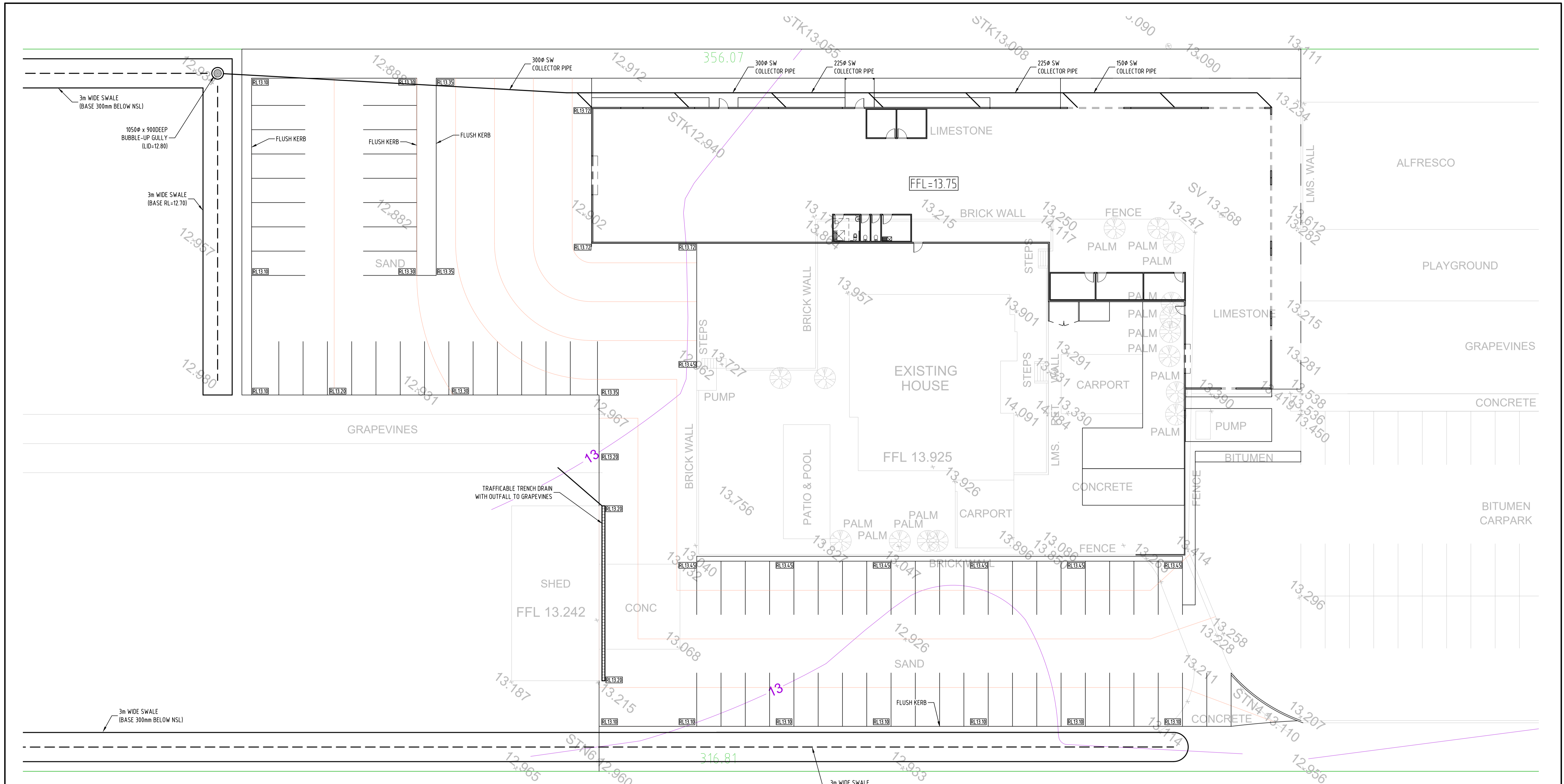

AMENDMENTS	No.	INITIAL	DATE	DESCRIPTION
1	SR		26/7/23	UPDATED TO MATCH ARCHITECTURAL LAYOUT.

Copyright
"This document is the property of S.R. Civil Consulting Pty Ltd. The document may only be used for the purpose for which it was commissioned & in accordance with the terms of engagement for the commission. Unauthorised use of this document in any way is prohibited."

APPROVED _____ DATE _____

S.R. Civil Consulting Pty Ltd
30 North Road
BASSENDEAN WA 6054
Ph: (08) 9379 9481 or 0447 112 481

SCALE: 1:200 (A1)
DATUM: A.H.D.

DESIGNED: STACE ROGERS
DRAWN: STACE ROGERS
CHECKED: STACE ROGERS
DATE DRN: JULY 2023

Lot 211 (2931) West Swan Road, Caversham
Proposed Development Expansion

Stormwater Plan & Details

S.R. Civil Consulting Pty. Ltd.

DRAWING No: **WSR-23-01** AMENDMENT No: **1**