

2024 APR 17

DEPARTMENT OF PLANNING, LANDS AND HERITAGE	
DATE	FILE
03-Apr-2024	21-50926-1

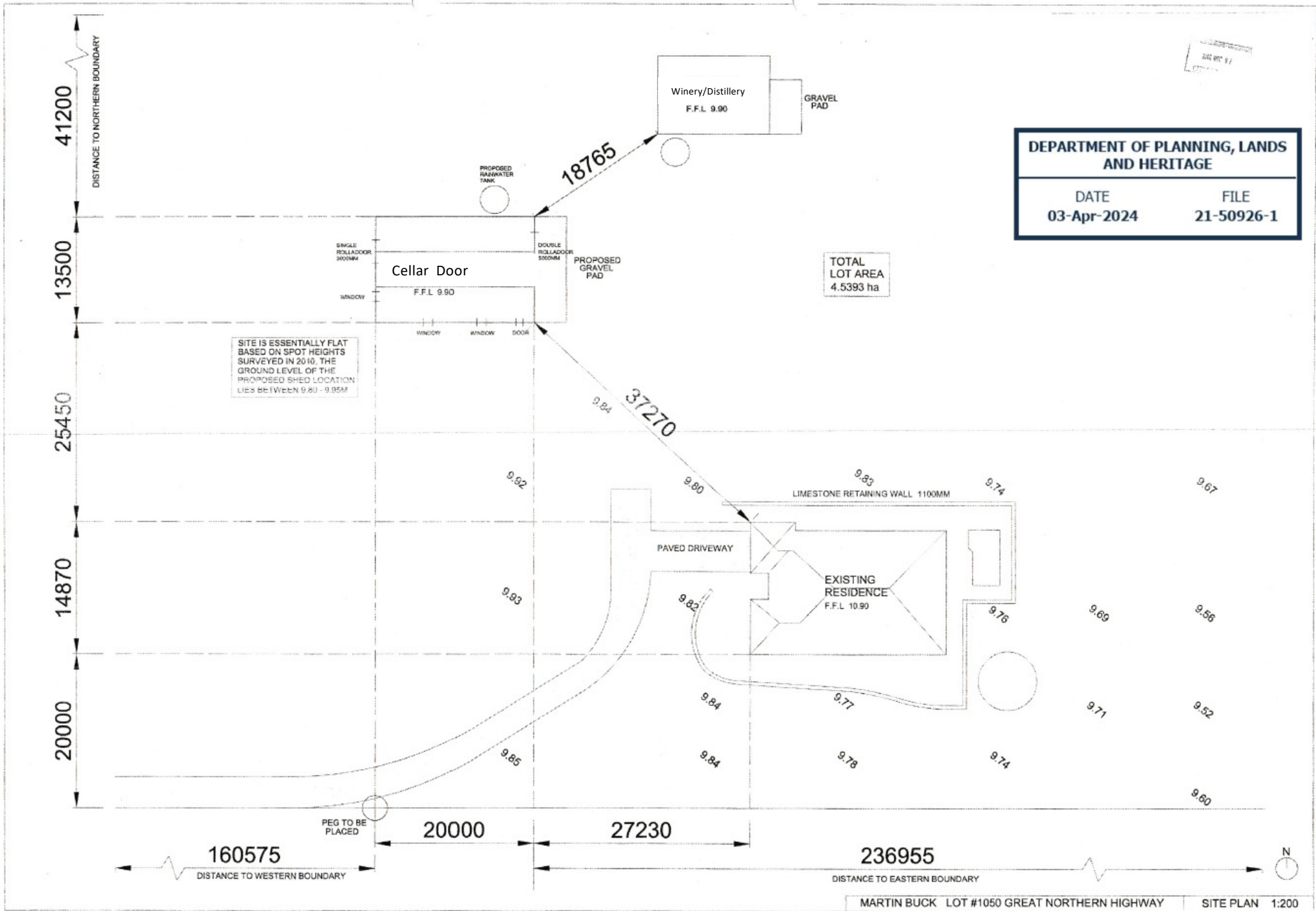

TOTAL LOT AREA 4.5393 ha

SITE IS ESSENTIALLY FLAT BASED ON SPOT HEIGHTS SURVEYED IN 2010, THE GROUND LEVEL OF THE PROPOSED SHED LOCATION LIES BETWEEN 9.80 - 9.95M