

**DEPARTMENT OF PLANNING, LANDS
AND HERITAGE**

DATE FILE
03-Apr-2024 21-50926-1

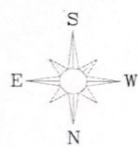
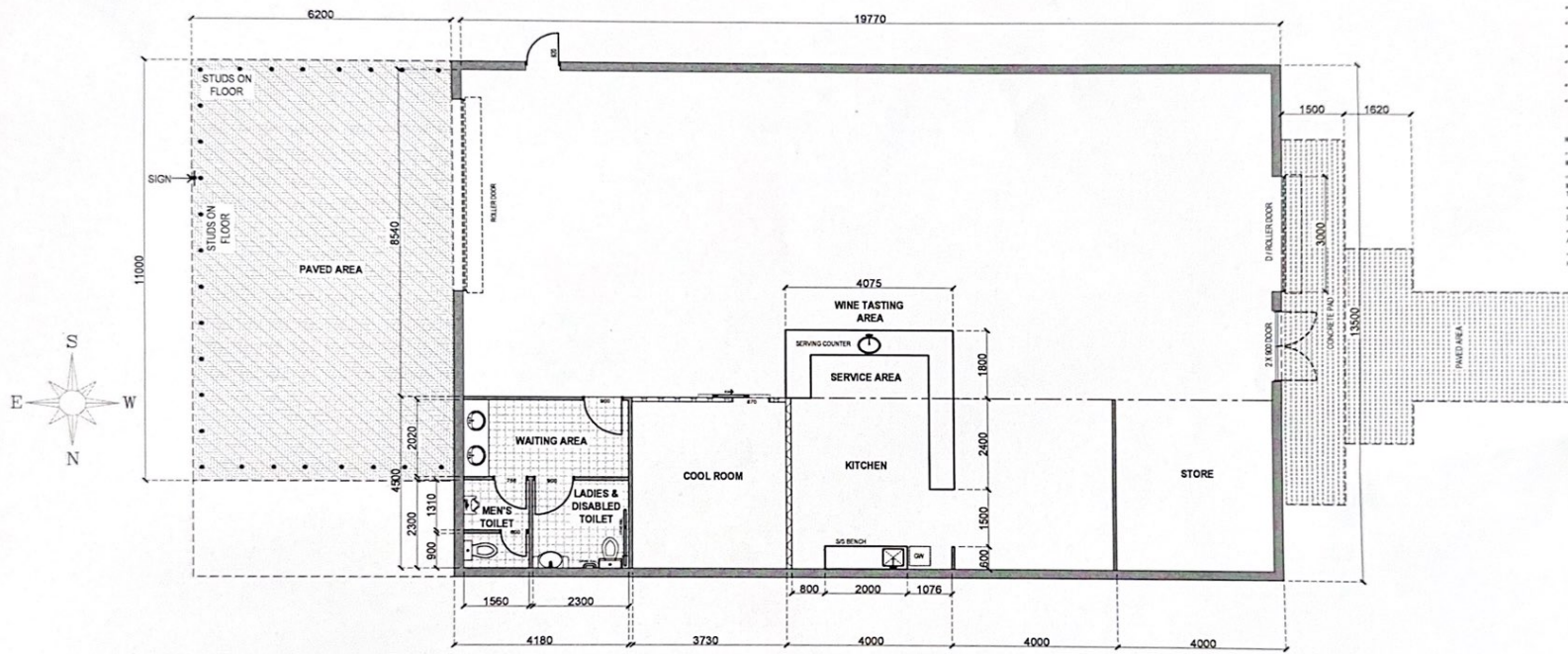

FLOOR PLAN
SCALE 1:100 MTS

- GENERAL NOTES**
- SITE MEASUREMENTS REQUIRED TO CONFIRM ALL ON SITE SERVICES AND MEASUREMENTS PRIOR TO PRODUCTION OF SHOP DRAWINGS FOR THE WORKING DRAWING SET. ALL TO CONFIRM SERVICE ITEMS AND AREAS AND SERVICE.
 - OFFERED LAYOUT, DETAILS, CABINET WORK, SPECIAL SERVICES AND THE DRAWINGS ARE TO BE CHECKED AND CONFIRMED BY ARCHITECT CONTRACTOR AND SERVICES SHOP DRAWINGS TO BE COMPLETED BY ARCHITECT CONTRACTOR BEFORE AND TO BE APPROVED BY CLIENT BEFORE FABRICATION.
 - ALL WORKS TO COMPLY WITH AUSTRALIAN STANDARDS AND RELATED REGULATIONS AND BCA AND ALL HEALTH REGULATIONS. MEMBER OF HIGH CONCRETE TO FLOOR AND WALLS, PARTIALS AND POLY FLOOR AND BEAM JOIST. PREPARATION AREA AND CORRIDORS CONFORMING TO THESE AREAS AND WORKING MEASUREMENTS TO COLLECT WALLS, DOORS AND DOOR FRAMES.
 - FULL HEIGHT WALL TREATMENT WITH LIGHT GREY GYPSUM BOARD AND METAL AREA. JOINTS TO BE CLEAR OF WALL. WATER DRAINAGE SHALL BE CONVEYED INTO WALLS. THE HANGING SHALL HAVE A PERMANENT SUPPLY OF WARM RENEWABLE POTABLE WATER SECURED THROUGH A SINGLE OUTLET AS PER CODE.
- NOTE:**
- CONTRACTORS TO REVIEW FOR SITE MEASUREMENTS AND SHOP DRAWINGS.
 - BUILDERS TO DO AIR CONDITIONING TO MECHANICAL ENGINEER REQUIREMENTS TO SUIT THE LOCATION AND DESIGN.
 - CONSULT WITH THE LOCAL COUNCIL OFFICERS TO AUSTRALIAN STANDARDS AND MAKE-UP AIR.
 - RAMP REQUIRED CONCRETE FOR FOOT WALK AND BENCH SYSTEM THROUGH TO STATIONS.
 - CONNECTION TO DRAINAGE TRAP AS PER HYDRAULIC ENGINEERS DETAIL.

NO.	DATE	DESCRIPTION

ISSUED FOR THE EXAMINATION

Prepared by: [Signature]

Checked by: [Signature]

Approved by: [Signature]

PROPOSED PANDORIUM JUDGE

PROJECT INFORMATION

Project Name: [Text]

Project No: [Text]

Project Address: [Text]

Project Date: [Text]

Project Status: [Text]